

ROWLAND ST AT N. INDIAN CREEK DR
 PEDESTRIAN & BIKE CROSSING
 CONCEPT LAYOUT 12/06/18

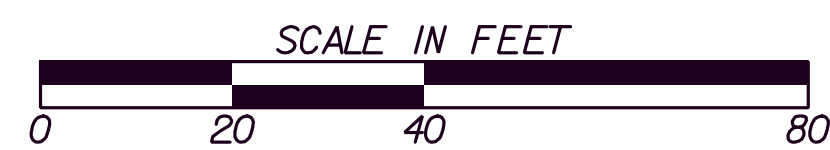
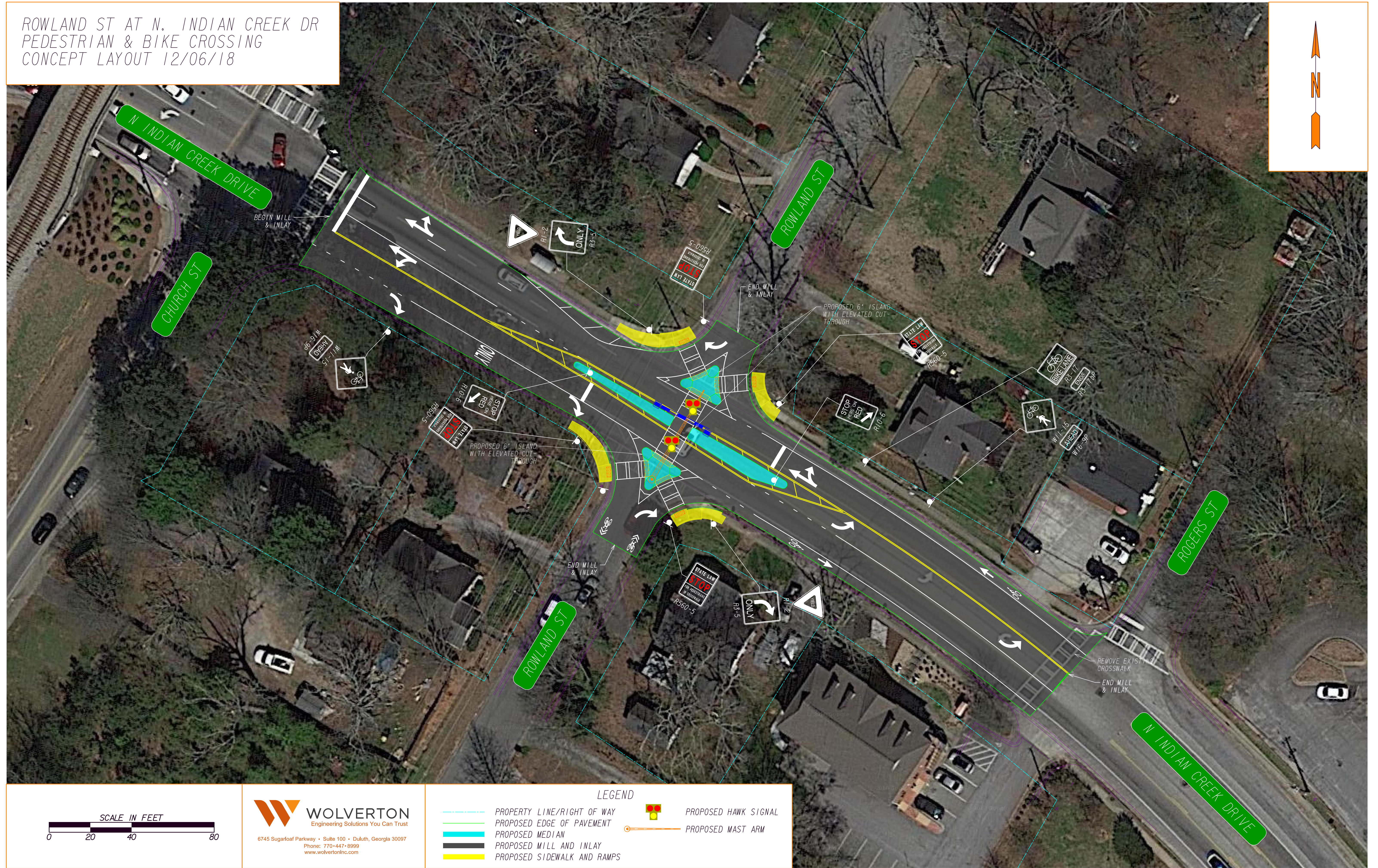

WOLVERTON
 Engineering Solutions You Can Trust
 6745 Sugarloaf Parkway • Suite 100 • Duluth, Georgia 30097
 Phone: 770-447-8999
 www.wolvertoninc.com

LEGEND

- PROPERTY LINE/RIGHT OF WAY
- PROPOSED EDGE OF PAVEMENT
- PROPOSED MEDIAN
- PROPOSED MILL AND INLAY
- PROPOSED SIDEWALK AND RAMPS
- PROPOSED HAWK SIGNAL
- PROPOSED MAST ARM